

Bass

smile

arr by shuhei mizuno

ballad -- mid swing ♩ = 65

rec

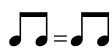

Intro.

A

A'

B

B'

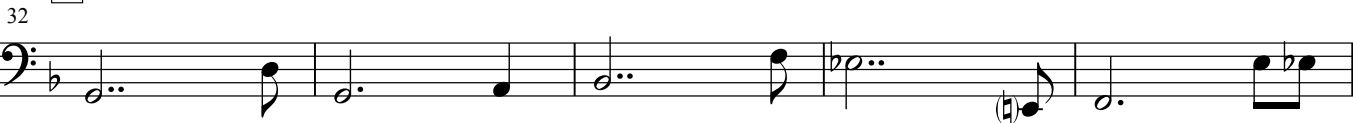

C

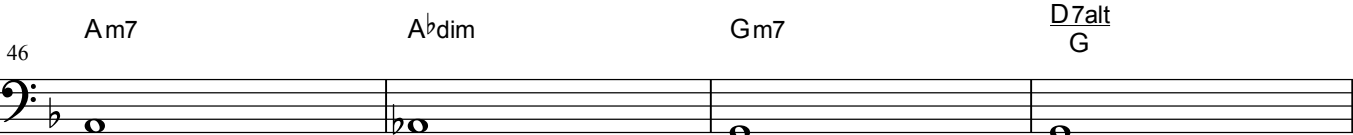

smile

Gm7

Am7

Bbm7

Eb7

50

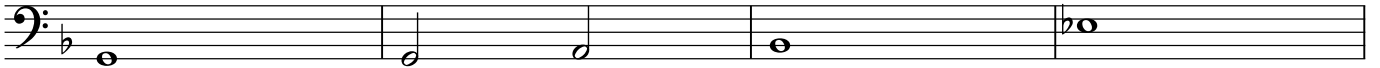

A7(13)

A7(b13)

D7sus4

D7alt

Gm7

Am7

BbM7

C7sus4

54

mid swing ♩ = 150

58

D

62

D7(b9)

66

EGm7

Gm7

Bbm7

70

74

F

78

82

G

86

90

smile

H FM7

94

FM7

A^bdim

Gm7

D7(b9)

100

Gm7

Am7

B^bm7

E^b7

104

Am7
A7

D7

Gm7
G7

C7

108

I

Am7

Dm7

Gm7

Am7

Dm7

Gm7

112

Am7

Dm7

Gm7

G^bM7

C7

116

J

FM7

120

124

128

132

K

136

smile

140

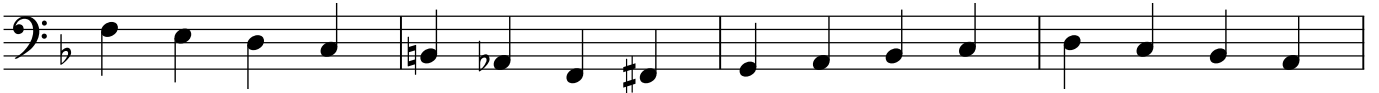

144

148

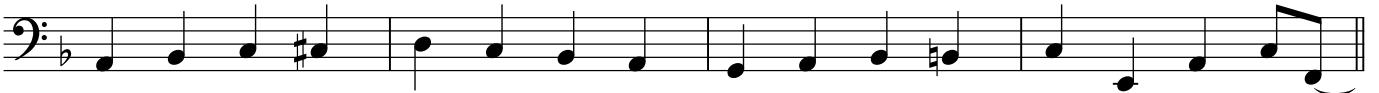

L

152

156

160

164

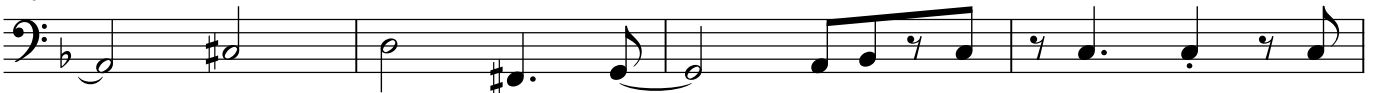

168

172

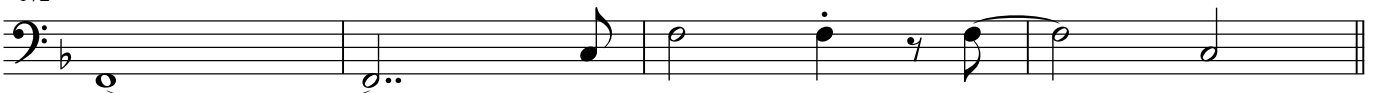

M

176

180

smile

N

184

188

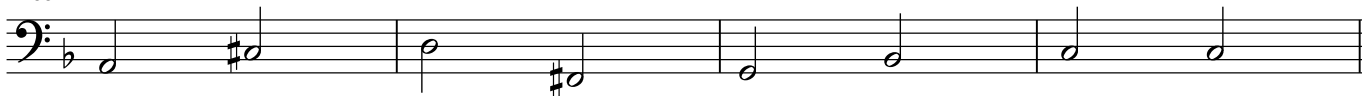

O

192

196

P

200

204

X times.

208

Gm7 solo-- C7

212

Am7

D7

X times.

Gm7

C7

216

Am7

D7

Last times.

Gm7

C7

F

Ending

220

