

1st Trombone

smile

arr by shuhei mizuno

ballad -- mid swing ♩ = 65

rec

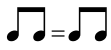

Intro.

Eleventh staff of music, measures 56-60. Measure 56: quarter note G2, quarter note F2, quarter note E2. Measure 57: quarter note G2, quarter note F2, quarter note E2. Measure 58: quarter note G2, quarter note F2, quarter note E2. Measure 59: quarter note G2, quarter note F2, quarter note E2. Measure 60: quarter note G2, quarter note F2, quarter note E2. Section marker [C] above measure 56. *accel.* above measure 56. **mid swing** ♩ = 150 above measure 59. Musical notation for a quarter note followed by an eighth note beamed together above measure 59. Section marker [4] above measure 59.

smile

62 **D**

65

69 **E**

72

75 **F**

82

85 **G**

89

92 **H** first times only

97 **I** **J**

122

smile

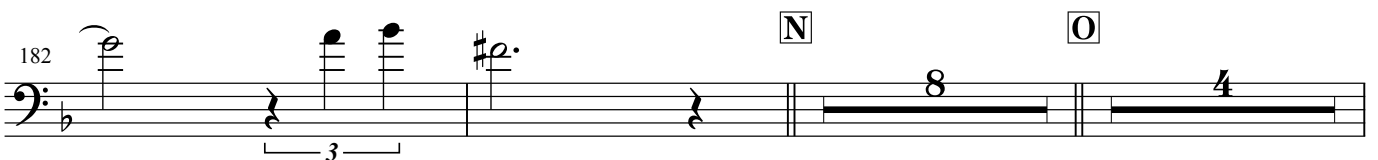
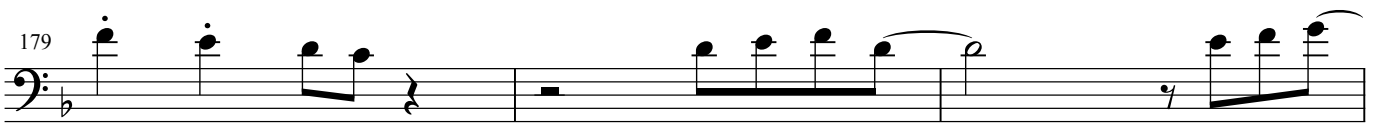
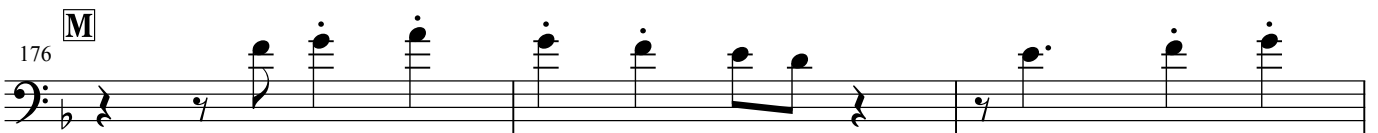
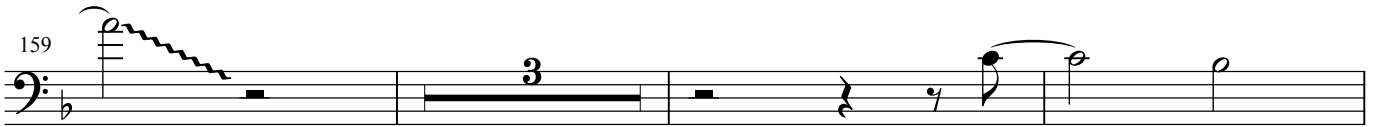
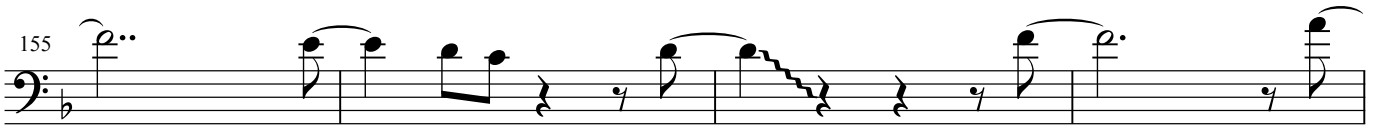
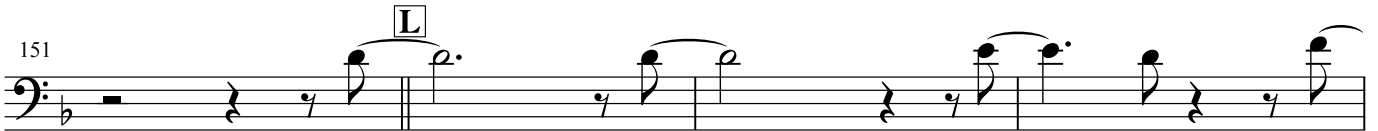
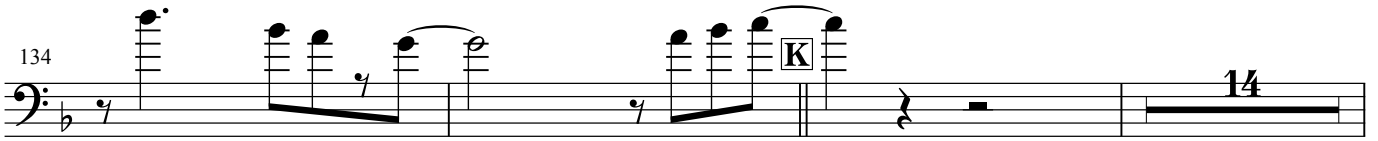
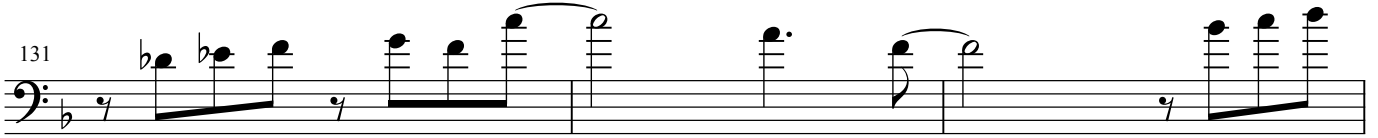

smile

196

199

P

203

206

210

X times.

214

X times. Gm7 C7 Am7 D7 **Last times.** Gm7

219

C7 F

Ending
