

1st Trumpet

smile

arr by shuhei mizuno

ballad -- mid swing ♩ = 65

rec

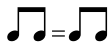

Intro. flugel--

A

A'

B

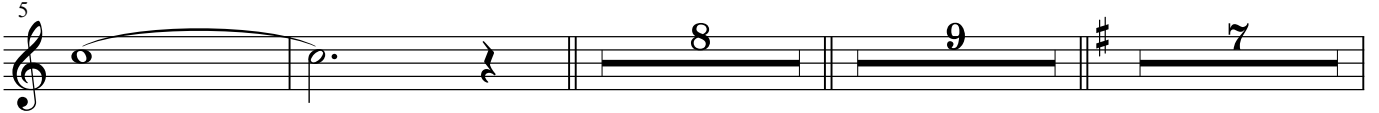

B'

C

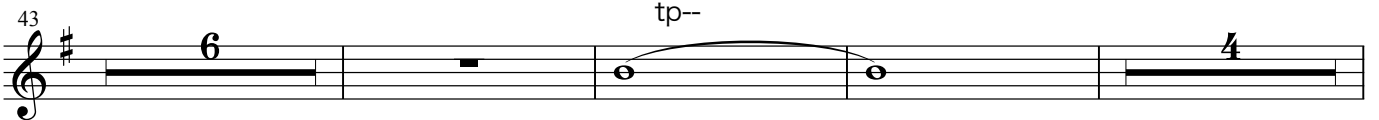
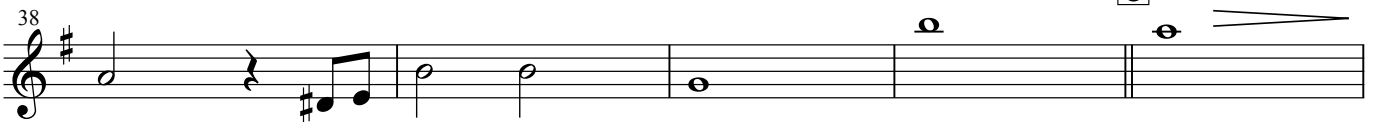

tp--

accel.

mid swing ♩ = 150

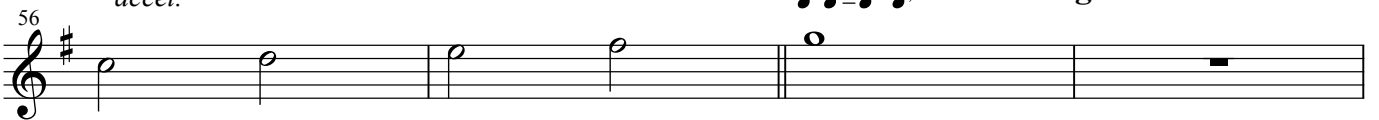

D

E

F

85 G smile

88

91

96 H first times only I

116

120 J K

152 L

155

158

164

168 M N

smile

192 **O**

195 **P**

201

204

207 **X times.**

211 **X times.**
Am7 D7

216 **Last times.**
Am7 D7 **Ending**
Bm7 E7 G

221
